

" LAKEVIEW CEMETERY"

PART OF SECTION 34, T20N R14W,
ELK TOWNSHIP, LAKE COUNTY, MI.

DEDICATION:

- AS TO WARD "B" -
KNOWN ALL MEN BY THESE PRESENTS, THAT WE DOUGLAS MANN,
SUPERVISOR, AND VICKI GATES, CLERK, ELK TOWNSHIP, LAKE
COUNTY, MICHIGAN HAVE CAUSED THE LAND BE LAID OUT, AND
PLATTED TO BE KNOWN AS "WARD B" TO "LAKEVIEW CEMETERY" PART
OF THE SOUTHEAST ONE QUARTER OF SECTION 34, T20N, R14W, ELK
TOWNSHIP, LAKE COUNTY, MICHIGAN. THAT THE WALKWAYS AS SHOWN
ON SAID PLAT ARE HEREBY DEDICATED TO THE USE OF THE PUBLIC
AND THAT THIS CEMETERY IS TO BE ACCESSED BY AN EXISTING
DRIVEWAY USED TO ACCESS EXISTING WARD A, LAKEVIEW CEMETERY.

SIGNED AND SEALED IN PRESENCE OF:

WITNESS DOUGLAS MANN, SUPERVISOR
WITNESS VICKI GATES, CLERK

S. S.

STATE OF MICH.
COUNTY OF LAKE

ON THIS DAY OF 2012. BEFORE ME, A NOTARY PUBLIC IN
AND FOR SAID COUNTY, PERSONALLY CAME THE ABOVE NAMED DOUGLAS MANN,
SUPERVISOR, AND VICKI GATES, CLERK, KNOWN TO ME TO BE THE PERSONS WHO
EXECUTED THE ABOVE DEDICATION AND ACKNOWLEDGED THE SAME TO BE THEIR FREE
ACT AND DEED.

MY COMMISSION EXPIRES NOTARY PUBLIC
LAKE COUNTY, MICHIGAN.

DESCRIPTION:

Part of the Southwest ¼ of Section 34, T20N R14W, Elk Township, Lake
County, Michigan, described as commencing at the South ¼ corner of
said Section; thence N89°46'29"E along the South line of said
Section a distance of 655.00 feet to the Easterly line of "Heritage
Bay Subdivision" in said Section; thence N00°15'55"E along said
Easterly line a distance of 713.29 feet to the shore of Bluegill Lake;
thence S87°13'14"E along said shore a distance of 168.49 feet;
thence N60°59'02"E along said shore a distance of 160.97 feet;
thence N45°37'16"E along said shore a distance of 394.86 feet;
thence S81°22'54"E along said shore a distance of 71.06 to the
Westerly line of Heritage Bay Subdivision; thence S00°15'55"W along
said Westerly line a distance of 1046.69 feet to the South line of
said Section; thence S89°49'26"W along said South Section line a
distance of 660.00 feet to the point of beginning. Containing 12.77
acres. Being subject to any easement or restrictions of record.

SURVEYOR'S CERTIFICATE:

- AS TO WARD B -
I HEREBY CERTIFY THAT THE PLAT HEREON DELINEATED
IS A CORRECT ONE. I ALSO CERTIFY THAT THIS
CEMETERY PLAT CONTAINS 99 NUMERICALLY LABELED
BLOCKS, EACH PLOT IS 10.00 FEET IN LENGTH AND
4.80 FEET IN WIDTH AND THAT ALL WALKWAYS ARE
TYPICALLY 10.00 FEET IN WIDTH EXCEPT WHERE
LABELED OTHERWISE.

- L E G E N D -
STAINLESS STEEL MARKERS SET AT THE NORTHEASTERLY
AND SOUTHWESTERLY CORNER OF BLOCKS # 1 THROUGH #99 (WARD B).

⊙ = SET OR FOUND 4" x 36" CONCRETE MONUMENT.
○ = SET 1/2" x 18" CAPPED IRON MARKED PS # 47956.

BEARING DATUM FROM G. P. S. OBSERVATIONS
WORLD GEODETIC SYSTEM - 1984

TYPICAL BLOCK LAYOUT
- NO SCALE -

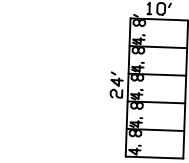

NOTE: PLOTS #12 THROUGH 99 WERE
STAKED WITH STAINLESS STEEL MARKERS
AT THE SOUTHWEST AND NORTHEAST CORNER
OF EVERY PLOT.

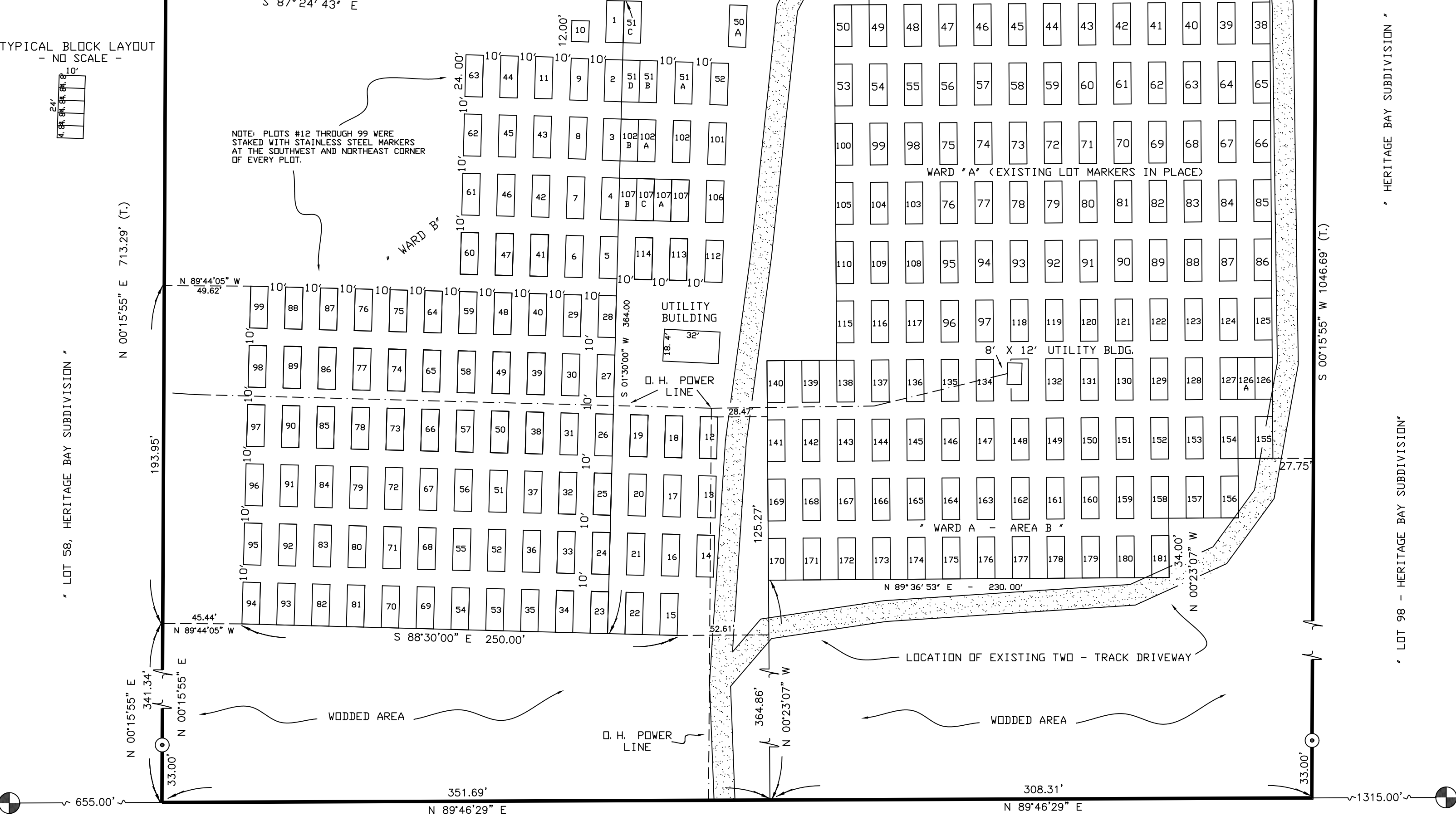

SOUTH 1/4 CORNER
SECTION 34,
T20N R14W
FOUND LAKE COUNTY MONUMENT
REC. LIBER 04, PAGE 173

SOUTH SECTION LINE / 6 MILE RD.
N 89°46'29" E - 2630.00' (t.)

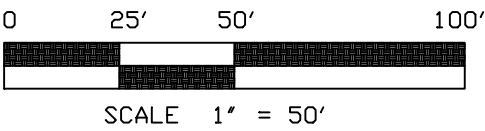

SOUTHEAST CORNER
SECTION 34,
T20N R14W
FOUND 4" CONCRETE MONUMENT
REC. LIBER 05, PAGE 351

PREPARED BY:
WETHERELL LAND SURVEYING LLC.
P.O. BOX 219
BALDWIN, MI 49304
(231) 745-3441

PREPARED FOR:
ELK TOWNSHIP

DRAWN BY: PNJ
DATE: 01/23/2012
FILE NO. 12707-11